A Miner

Dougie MacDonald (Ireland)

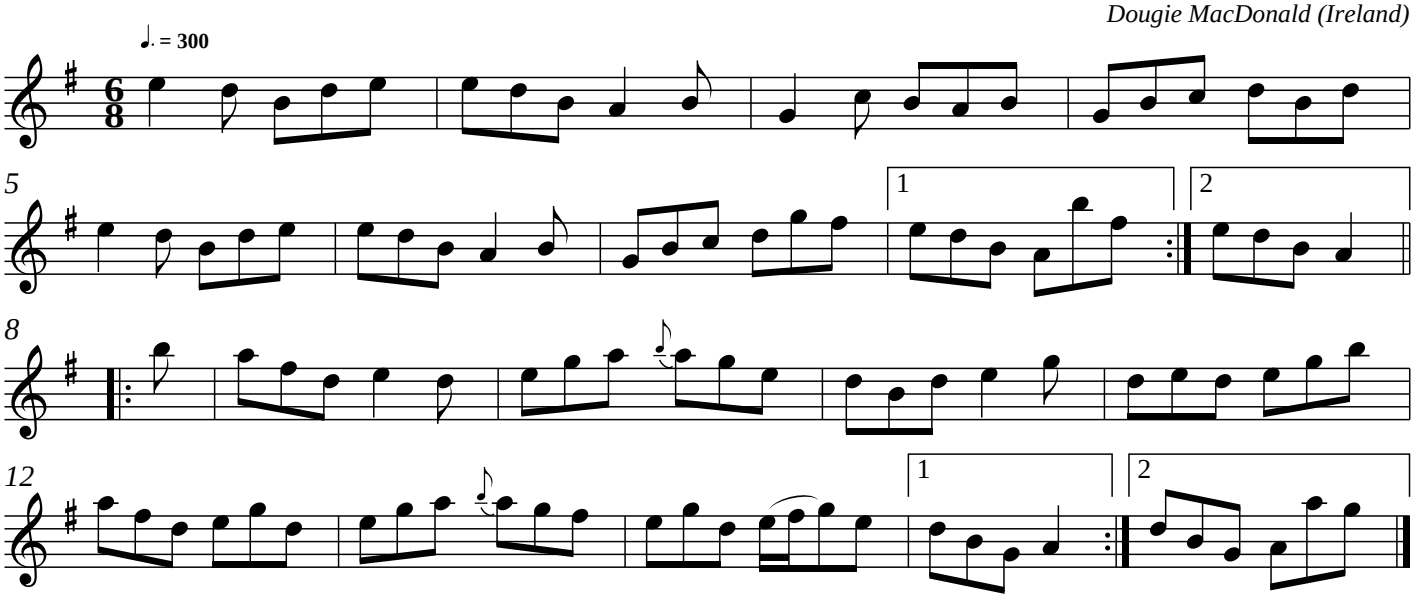

 made by the ABCedit music editor